

#6

Situs: 615 Calvary Lane
Glendale

Assessor's Account: R132794

Tax Deed Date: 1/28/2022

Legal Description: T32 R06W S32DD TL 06100

Last Owner: Calvary Construction LI
Kerry Kirland

General Location: Glendale

Lot Size: 0.20 acres

Building Size: NA

Year Built: NA

Frontage: Calvary Lane

Topography: Flat and sloping

Services: City

Zoning: FF- Flood Fringe Overlay

Liens: None Known

Comments: This parcel appears to be just inside of the Flood Fringe Way and is most likely residential zone per the City of Glendale. There was an industrial overlay in this area in the past. Please contact the City of Glendale for permits and uses.

Minimum Bid: \$13,000

Disclaimer:

Any potential uses for this property should be confirmed through the appropriate City or County agencies.

Douglas County makes no warranty or representation regarding this lots ability to be developed, to obtain access, or the connection of city utilities.

The City of Glendale is waiting for an updated zoning map potentially showing this subdivision has been changed from industrial to residential zone.

"Property is sold AS-IS and without warranty, promise, or representation of any kind, including but not limited to status of title, title defects, liens, and zoning or building



Directions #6:

From I-5 S
Take exit 80
Turn left onto Gilbert Ave
Slight left onto 3rd St
Turn right onto W Gilbert Ave
Turn right onto N 6th St
N 6th St turns right and becomes Calvary Ln
Destination on right

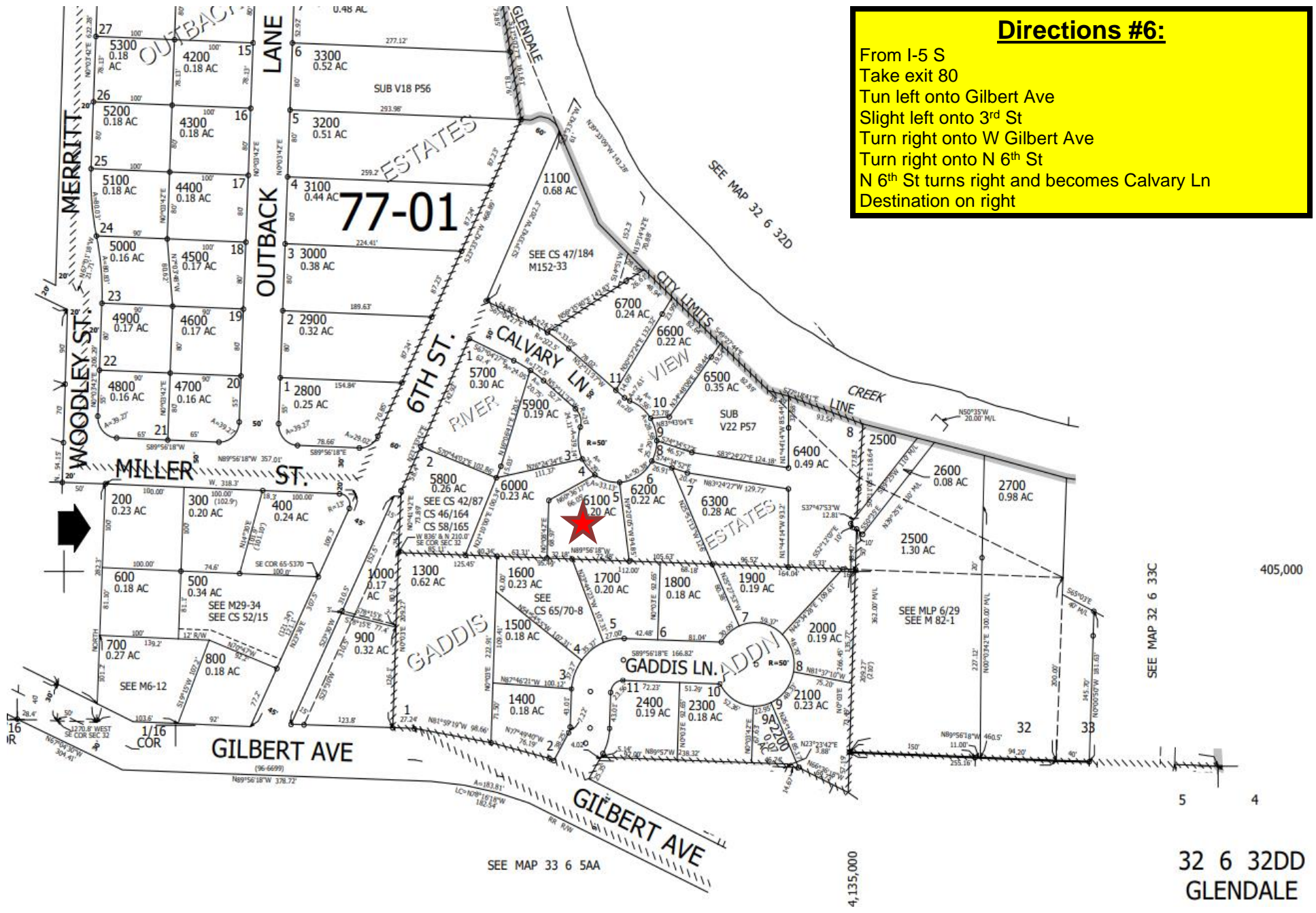

SEE MAP 33 6 5AA

SEE MAP 32 6 33C

405,000

5 4

32 6 32DD
GLENDALE

4,135,000